

Braselton Outparcel

1.28 Acres

Parcel of land fronting Thompson Mill Road near the intersection with Spout Springs Road in Braselton, Georgia

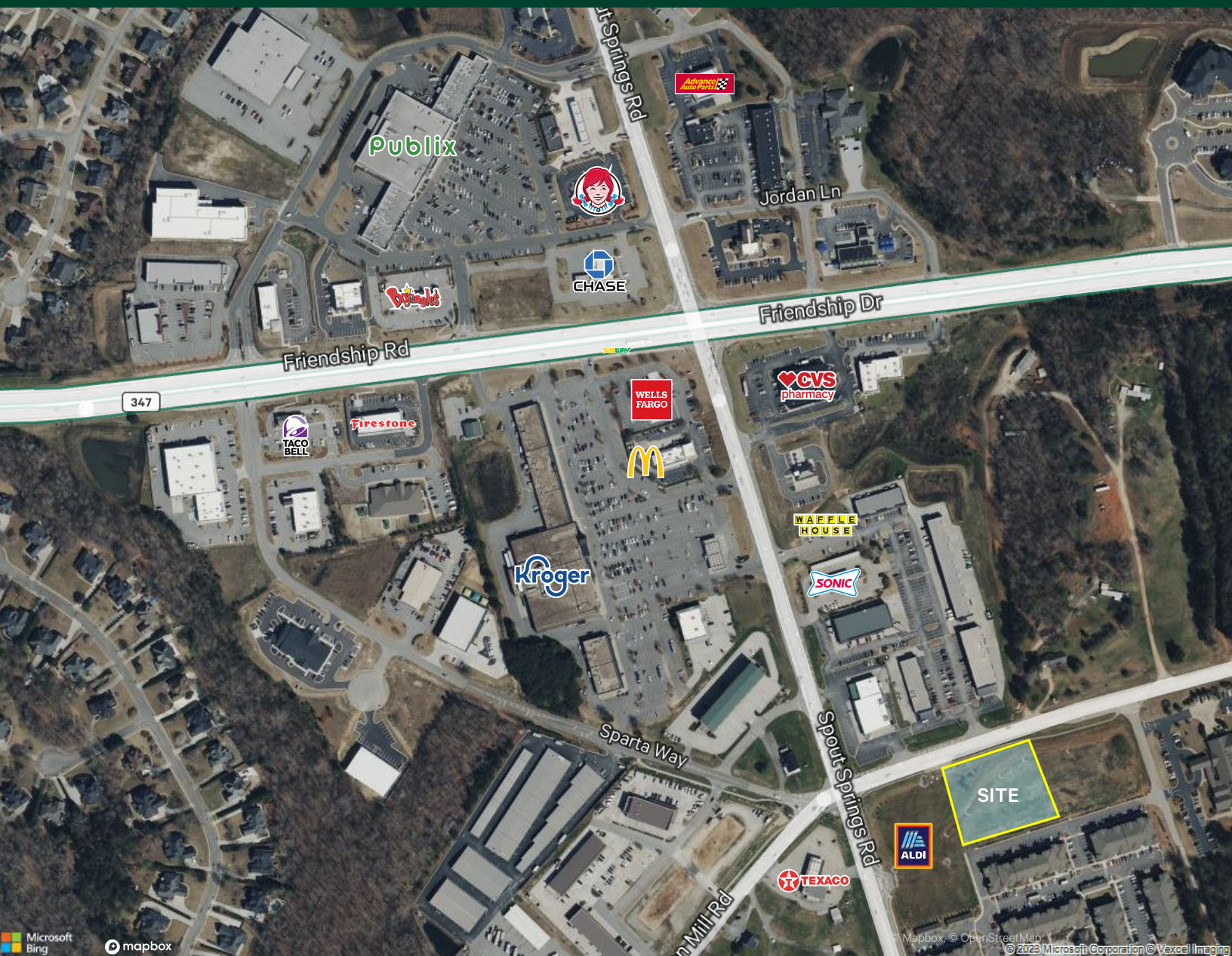

Braselton Outparcel

Thompson Mill Rd | Braselton, GA 30548

For Sale



Outparcel for Sale

Property Details

- + Approximately 1.28 acres of land
- + Next to new Aldi Grocery Store
- + Parcel is mostly 'pad ready'
- + Direct access to Thompson Mill
- + Signage on Spout Springs is a possibility
- + Strong surrounding co-tenants
- + Ideal for retail, restaurant, and professional uses
- + Asking \$775,000
- + Zoned General Commercial-City of Braselton
- + Outparcel is subject to an agreement allowing cross access benefitting the parcel immediately to the east
- + Aldi will require easement for the access drive and shared pylon sign that will be constructed on the outparcel.

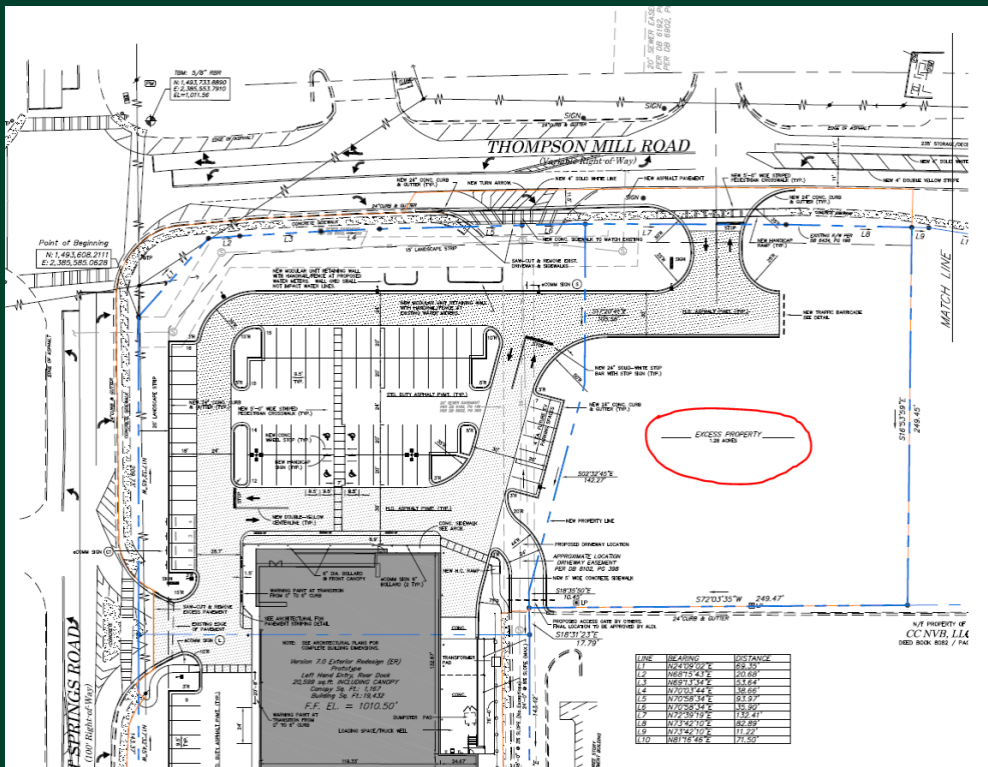

Contact Us

Kirk L. Buttle
Senior Vice President
+1 404 374 2724
kirk.buttle@cbre.com

CBRE, Inc.
+1 404 504 7900
3550 Lenox Road NE Suite 2300
Atlanta, GA 30326

© 2021 CBRE, Inc. All rights reserved. This information has been obtained from sources believed reliable, but has not been verified for accuracy or completeness. You should conduct a careful, independent investigation of the property and verify all information. Any reliance on this information is solely at your own risk. CBRE and the CBRE logo are service marks of CBRE, Inc. All other marks displayed on this document are the property of their respective owners, and the use of such logos does not imply any affiliation with or endorsement of CBRE. Photos herein are the property of their respective owners. Use of these images without the express written consent of the owner is prohibited.